

PLAN OF PROPOSED REGULARISATIONS & ADDITIONS TO THE EXG BUILDING AT C-256 PALKALAI NAGAR
 (APPD by MMDA in PPS/L.O.No:15/81, LR.No: 1225/81/S1 dated 13/11/81)-CHENNAI UNIVERSITY STAFF
 COLONY, PALAVAKKAM, CHENNAI-41. ST. THOMAS MOUNT PT. UNION LIMITS. S.No: 1 part & 80 part of
 PALAVAKKAM VILLAGE, SAIDAPET TALUK, CHENGAL PATTU M.G.R. DIST.

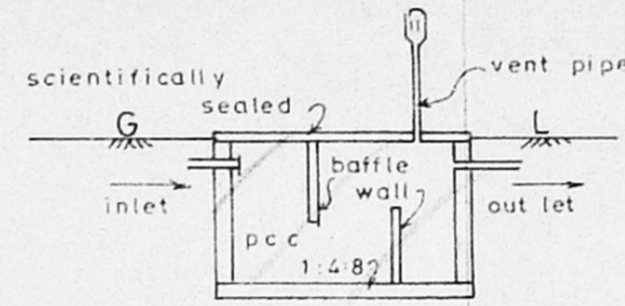
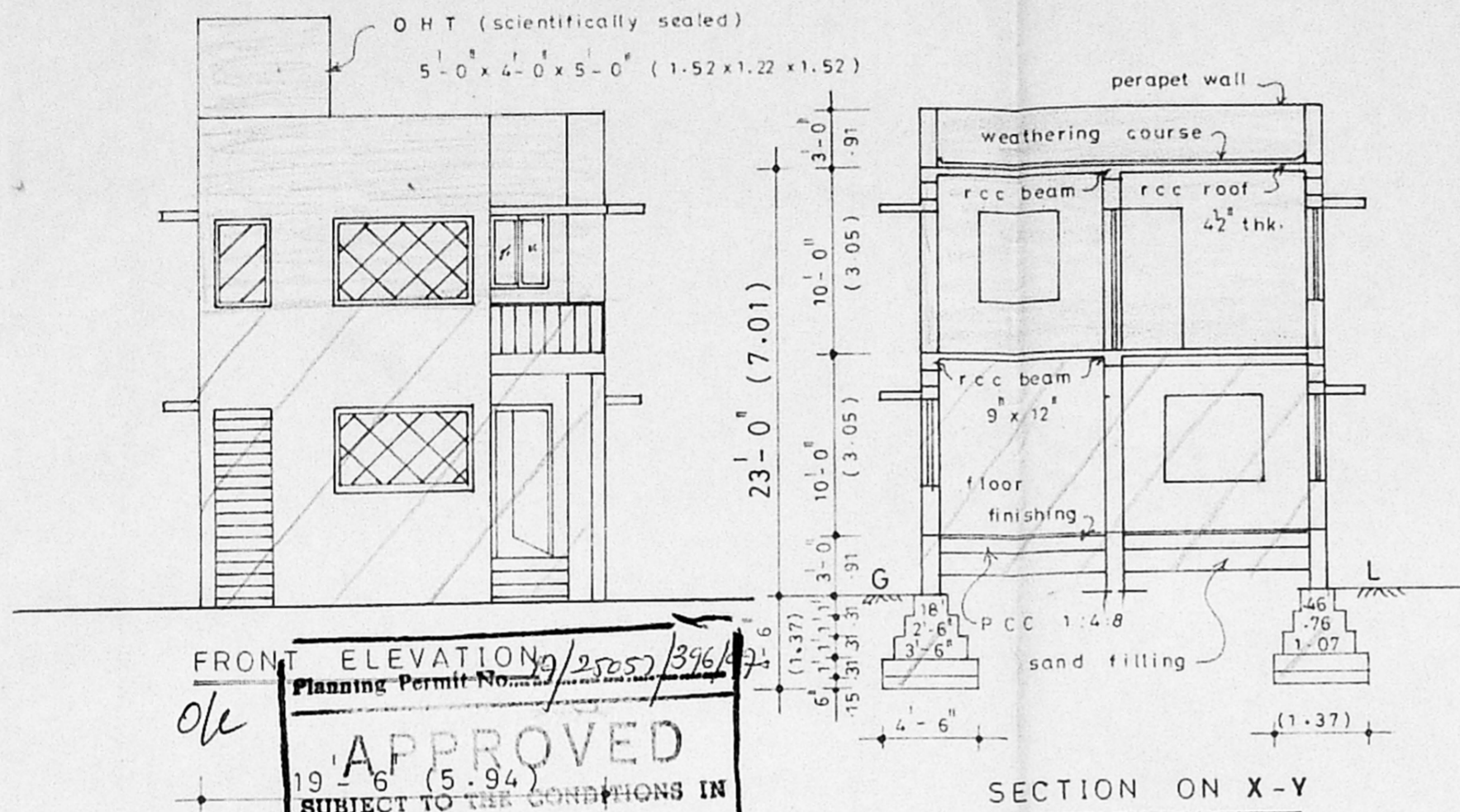
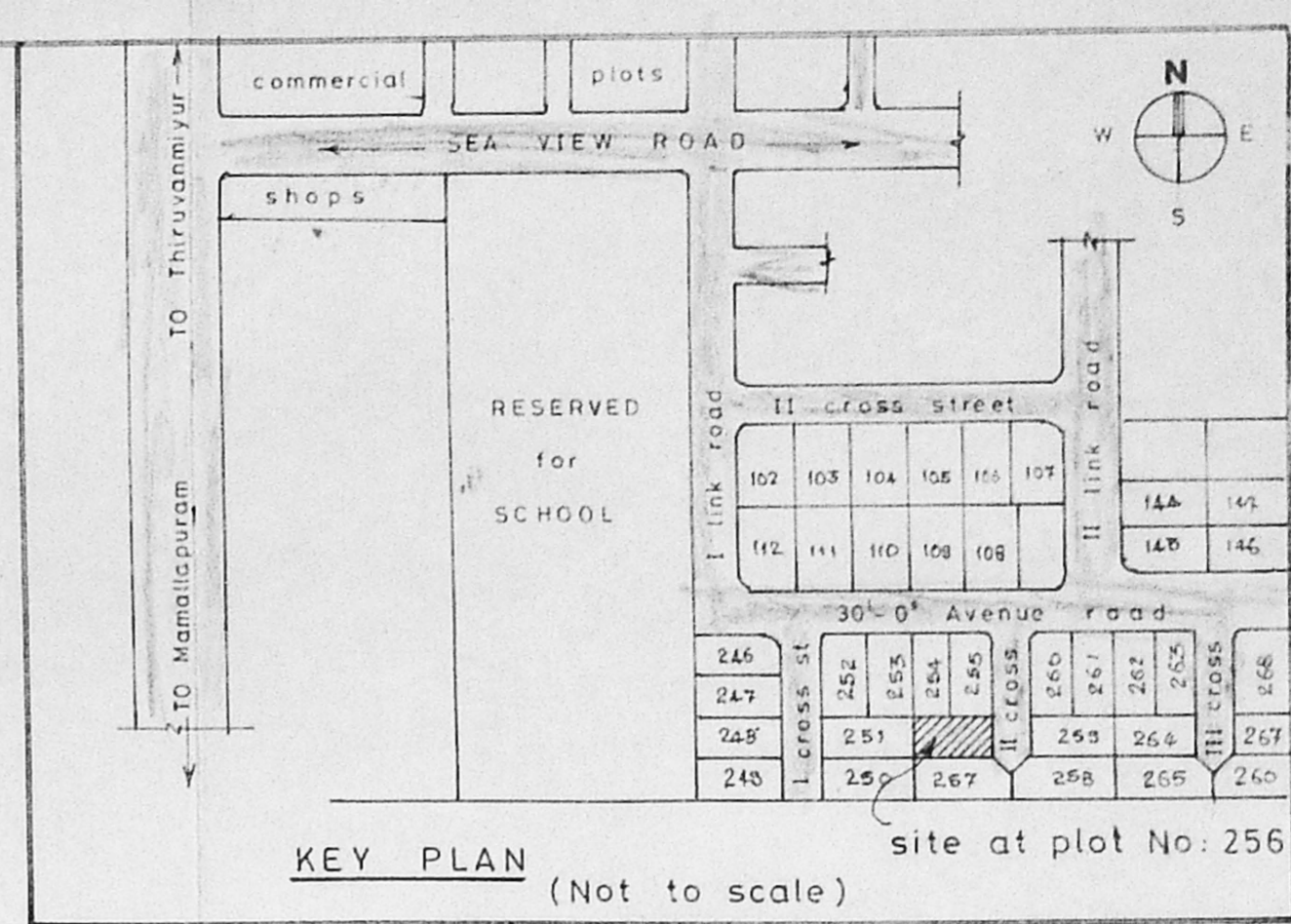

REFERENCE

D	DOOR	3'-3" x 7'-0"	1.01 x 2.13
D1	DO	3'-0" x 7'-0"	0.91 x 2.13
D2	DO	2'-6" x 7'-0"	0.76 x 2.13
W	WINDOW	5'-0" x 4'-6"	1.52 x 1.37
W1	DO	4'-0" x 4'-6"	1.22 x 1.37
W2	DO	3'-0" x 3'-6"	0.91 x 1.07
V	VENTILATOR	3'-0" x 2'-6"	0.91 x 0.76

COLOUR INDEX

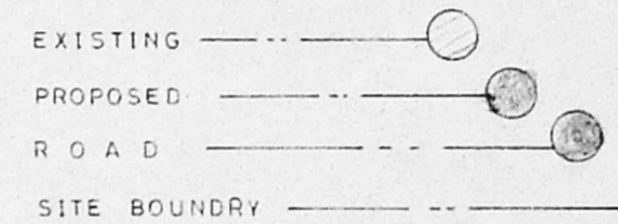

EXISTING BUILDING PLAN

ALREADY APPD. IN
 D. DIS. 3044/82, DATED 24/05/82
 by COMMISSIONER, ST. THOMAS
 MOUNT, PUNCHAYAT UNION.

AREA DETAILS

	sft	sqm
TOTAL PLOT EXTENT	1800.00	167.22
EXG GROUND FLOOR AREA	809.25	75.18
VACANT AREA	990.75	92.04
PRO FIRST ELOOR AREA	809.25	75.18
TOTAL FLOOR AREA	1618.50	150.36
FLOOR SPACE INDEX =	0.899	
PLOT COVERAGE =	44.95 %	

APPROVED
 19'-6" (5.94)
 SUBJECT TO THE CONDITIONS IN
 THIS OFFICE LETTER.
 30'-0" (9.14)
 FOR MEMBER SECRETARY
 MADRAS METROPOLITAN
 DEVELOPMENT AUTHORITY
 MADRAS 600 008.

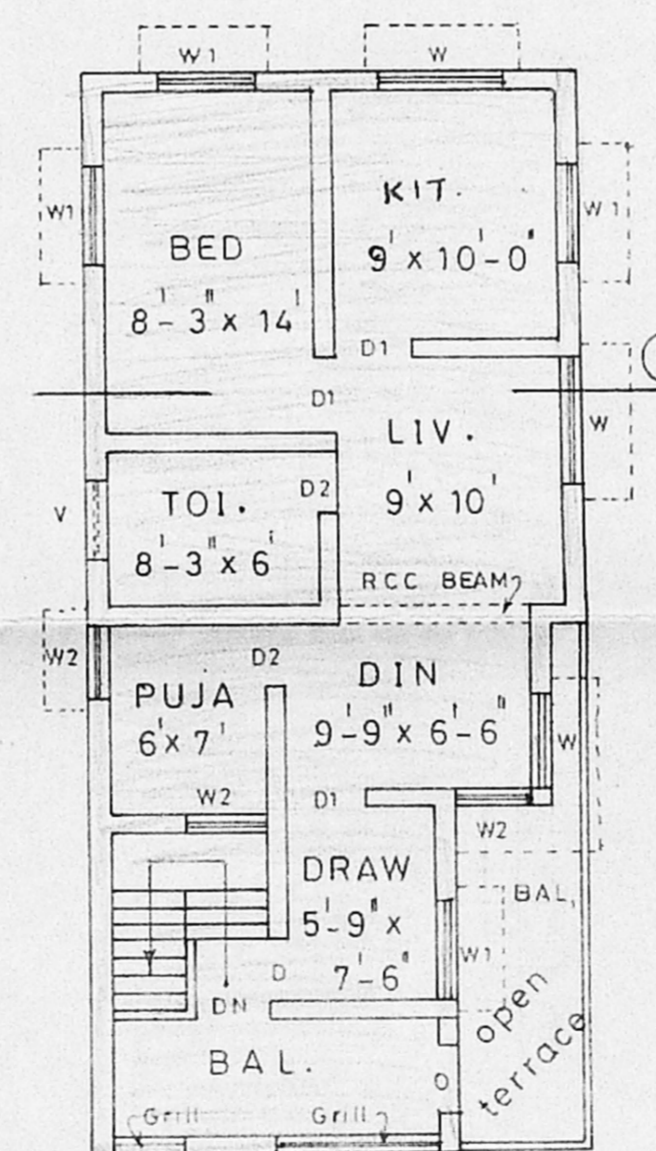
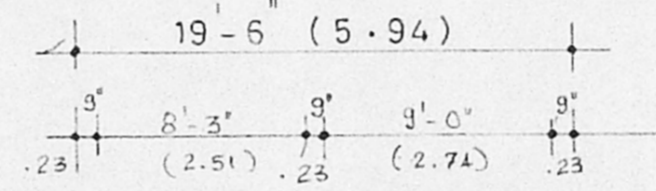

FIRST FLOOR PLAN

Plinth area = 809.25 sft
 (75.18 m²)

scale = 1/8" = 1' (1:100)

owner

(Signature)

(S. NAGAPPAN)

R Mohan Rao, D.C.E.
 Phone: 4340782
 LICENSED SURVEYOR,
 Corporation of Madras.
 Registered No: 4
 AMBATUR TOWNSHIP,
 ALANDUR MUNICIPALITY
 Corporation of Madras
 T. NAGAR MADRAS 60017.
 Licenced Surveyor

SITE CUM GROUND FLOOR PLAN Plinth area = 809.25 sft

AVENUE II CROSS STREET 25'-0" (7.92) WIDE